



2000 I-30 E
Greenville, TX 75402

Wednesday, February 21, 2024

County: Hopkins County

Farmers Electric Cooperative Member: EDWARD DRAPER
Service Order Number: 2023121984

Greetings:

Farmers Electric Cooperative, Inc. is requesting permission to construct electrical power distribution facilities which will cross County Road 2421.

Site location map/construction sketches are attached. The construction sketch details the proposed work. The proposed electrical service will be constructed:

- Overhead - All road crossings will have a minimum vertical clearance of 22 feet.
- Underground - All underground bore crossings are PVC encased 4' of coverage from the lowest point of the Right of Way.

If you have any questions, please contact me at any time.

Sincerely,

Psalm Harper
pharper@farmerselectric.coop
Engineering Coordinator

Enclosures

County Approval Section:

Approved: _____ Denied: _____

Authorized Signature: Psalm Harper

Date: 2-26-24

7.2KV

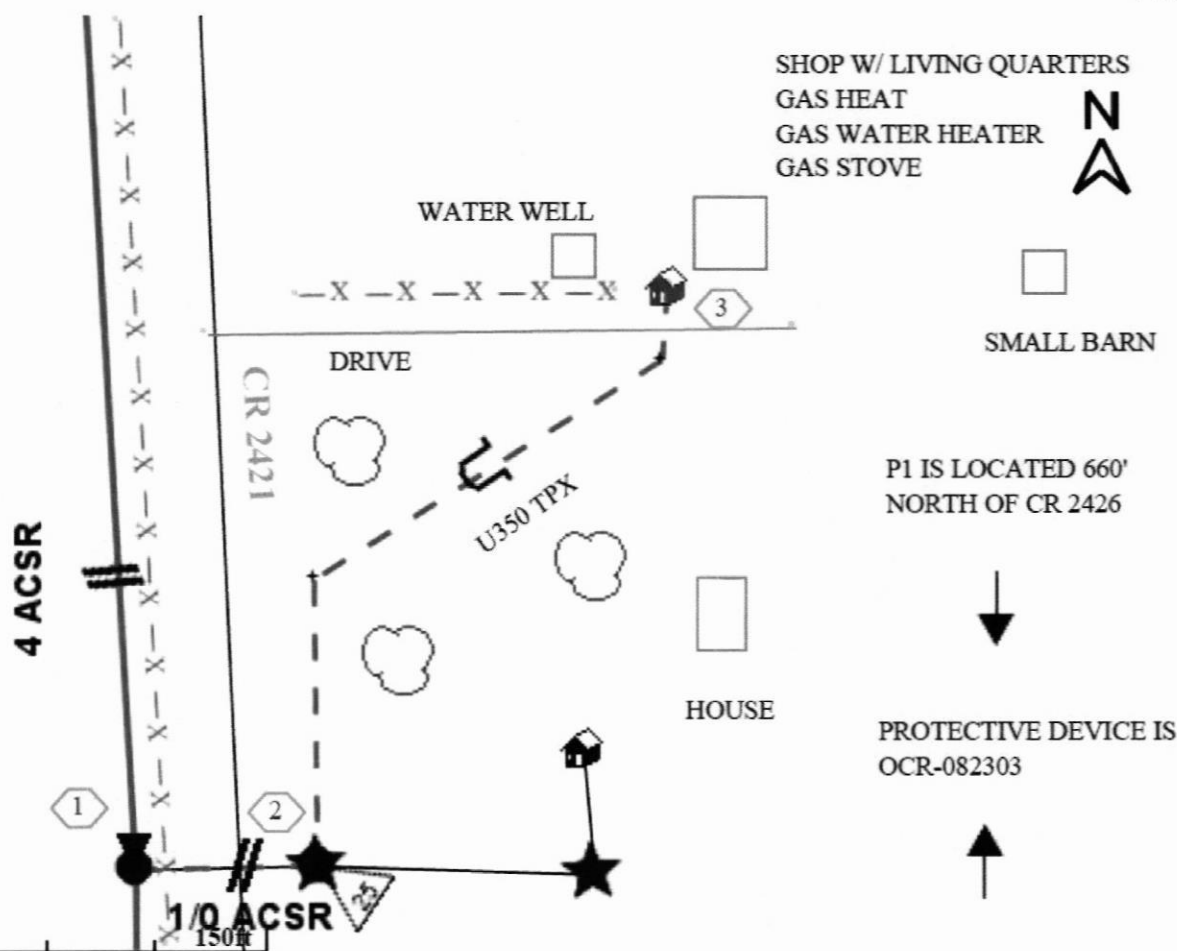

SHOP W/ LIVING QUARTERS
GAS HEAT
GAS WATER HEATER
GAS STOVE



SMALL BARN

P1 IS LOCATED 660'
NORTH OF CR 2426



PROTECTIVE DEVICE IS
OCR-082303



HOUSE

WATER WELL

DRIVE

CR 2421

U350 TPX

4 ACSR

1/0 ACSR

150ft



2000 I-30 E
Greenville, TX 75402

Wednesday, February 21, 2024

County: Hopkins County

Farmers Electric Cooperative Member: SHANNON MCGEHEE
Service Order Number: 2024011402

Greetings:

Farmers Electric Cooperative, Inc. is requesting permission to construct electrical power distribution facilities which will cross County Road 2435.

Site location map/construction sketches are attached. The construction sketch details the proposed work. The proposed electrical service will be constructed:

- Overhead - All road crossings will have a minimum vertical clearance of 22 feet.
- Underground - All underground bore crossings are PVC encased 4' of coverage from the lowest point of the Right of Way.

If you have any questions, please contact me at any time.

Sincerely,

Psalm Harper
pharper@farmerselectric.coop
Engineering Coordinator

Enclosures

County Approval Section:

Approved: _____ Denied: _____

Authorized Signature: Psalm Harper

Date: 2-26-24

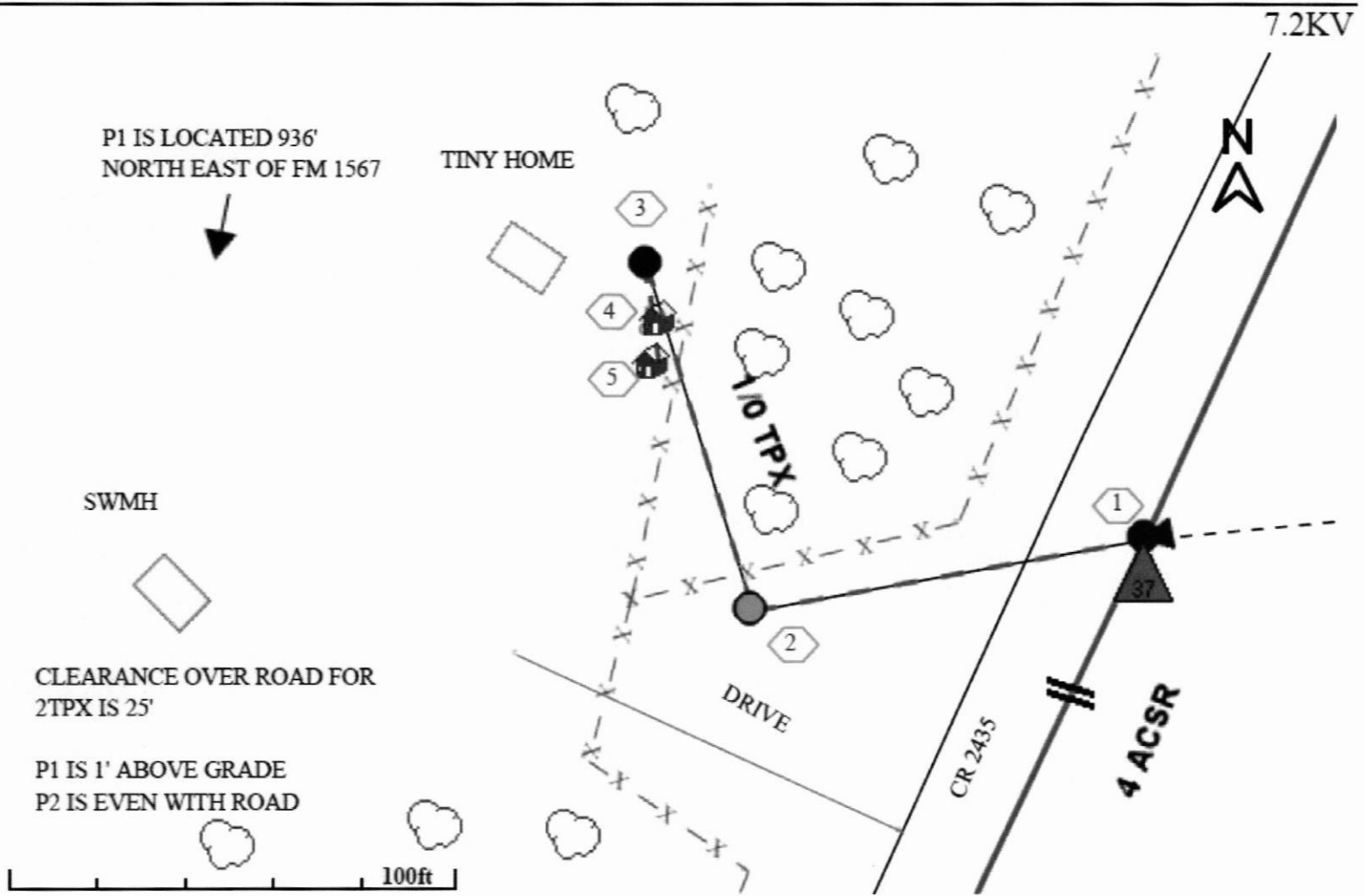

P1 IS LOCATED 936'
NORTH EAST OF FM 1567

TINY HOME

7.2KV



SWMH

110 TPX

CLEARANCE OVER ROAD FOR
2TPX IS 25'

P1 IS 1' ABOVE GRADE
P2 IS EVEN WITH ROAD

DRIVE

CR 2435

4 ACSR

100ft